

750.79 E

QUE

Pam

QUEENSLAND
CENTENARY
EISTEDDFOD



ART
COMPETITION
1959

QUEENSLAND NATIONAL ART GALLERY

68th Queensland Centenary Eisteddfod, Brisbane, 1959.

Under the Distinguished Patronage of

His Excellency, Colonel Sir HENRY ABEL SMITH, K.C.V.O., D.S.O.,
Governor of Queensland

and

The Hon. G. F. R. NICKLIN, M.M., M.L.A., Premier of Queensland
Sir ALAN MANSFIELD, K.C.M.G., Chief Justice of Queensland
His Grace, the Most Rev. R. C. HALSE, D.D., Archbishop of Brisbane
His Grace, the Most Rev. J. DUHIG, D.D., Archbishop of Brisbane
The Rev. GEORGE NASH, President of the Queensland Council of Churches
Mr. J. DONALD, M.L.A., Secretary, Parliamentary Labour Party

President :

The Right Honourable the Lord Mayor of Brisbane, Alderman T. R. GROOM

Vice-Presidents :

Alderman P. White	Mr. Percy Brier
Mr. H. G. Watkin	Mr. R. N. Weir
Mr. D. W. Fraser	Mr. E. A. Rawson
Mr. Raymond Smith, M.L.A.	Dr. V. Knight

Chairman of Committee :

Mr. O. V. Morris

Deputy Chairman of Committee :

Mr. J. A. Turner

Hon. Treasurer : Mr. R. J. Prizeman. **Hon. Secretary :** Mr. R. S. Donaghey.

Art Competition Working Committee :

Alderman P. White, Mrs. F. C. Chernich, Mr. J. A. Turner, Mr. Trevor Hunt,
and Mr. C. M. B. Van Homrigh (Hon. Organizer).



Sixty-eighth
Queensland Centenary Eisteddfod
Easter, 1959, at Brisbane.

**QUEENSLAND CENTENARY EISTEDDFOD
£500 ART COMPETITION**

An Exhibition of entries selected from those submitted for Section A.—Portrait Prize, £300, and Section B.—Landscape Prize, £200, and arranged with the co-operation of the Board of Trustees, the Director, and his Staff of the Queensland National Art Gallery, Brisbane.

The Exhibition will be open to the public until 31st March.

Hours :—

Week-days : 10 a.m. to 5 p.m.

Sundays : 2 p.m. to 5 p.m.

N.B. The Art Gallery will be closed on Good Friday.

**RESULTS OF THE QUEENSLAND CENTENARY EISTEDDFOD £500
ART COMPETITION**

Panel of Judges :—Miss Vida Lahey, M.B.E., of Brisbane; Mr. Robert Campbell, O.B.E., Director of the National Gallery of South Australia; and Mr. Robert Haines, Director of the Queensland National Art Gallery.

The paintings were judged at the Queensland National Art Gallery, by Courtesy of the Board of Trustees, on 12th February, 1959, and in making both awards the Judges were unanimous in their decisions.

The Portrait Prize of £300 was donated by Ivor Morris Pty. Ltd., Wool Merchants, of Redbank, and the Landscape Prize of £200 by the Queensland Government.

Portrait Prize :

Winner : BETTY CAMERON, of Brisbane, for her portrait—
"Dr. J. V. Duhig."

Landscape Prize :

Winner : ARTHUR EVAN READ, of Brisbane for his landscape in oils—
"North of Capricorn."

CATALOGUE

Section A

PORTRAIT COMPETITION

(Paintings in oils)

- | | | |
|----|---|---|
| 1 | BETTY CAMERON
<i>(Brisbane)</i> | Robert Haines Esq.
Note : Unfinished owing to illness of the artist. |
| 2 | BETTY CAMERON
<i>(Brisbane)</i> | Dr. J. V. Duhig
(Awarded the Portrait Prize of £300). |
| 3 | JOHN DALTON
<i>(Brisbane)</i> | A Brisbane Architect |
| 4 | MARYKE DEGEUS
<i>(Surfers' Paradise)</i> | Jon Molvig Esq. |
| 5 | GABRIELLE DILLOWAY
<i>(Brisbane)</i> | C. A. M. Reid Esq., of Lone Pine |
| 6 | GAY FORREST — aged 15 yrs.
<i>(Brisbane)</i> | Lance A. Jones Esq., Member of
Brisbane Stock Exchange |
| 7 | ARTHUR GUNTHORPE
<i>(Rochedale)</i> | John Colclough Esq. |
| 8 | HENRY A. HANKE
<i>(Nth. Sydney)</i> | Rubery-Bennett Esq. |
| 9 | NORA HEYSEN
<i>(Hunter's Hill, N.S.W.)</i> | R. K. Macpherson,
M.Sc., M.D., B.S. (Qld.) |
| 10 | LOLA McCAUSLAND
<i>(Brisbane)</i> | Senator Dame Annabelle Rankin,
D.B.E. |

CATALOGUE

- | | | |
|-----------|---------------------------------------|---|
| 11 | MARGARET McNEIL
<i>(Brisbane)</i> | Vida Lahey, M.B.E. |
| 12 | JON MOLVIG
<i>(Brisbane)</i> | Russell Cuppaidge Esq. |
| 13 | COLIN MUNRO
<i>(Brisbane)</i> | John Rigby Esq. |
| 14 | MARGARET OLLEY
<i>(Brisbane)</i> | Miss Rhoda Felgate, M.B.E. |
| 15 | BETH PEDDIE
<i>(Brisbane)</i> | Canon W. P. F. Morris, O.B.E., M.A. |
| 16 | BETTY QUELHURST
<i>(Brisbane)</i> | Augusta Hobday |
| 17 | BETTY QUELHURST
<i>(Brisbane)</i> | Dr. Konrad Hirschfeld |
| 18 | JOHN RIGBY
<i>(Brisbane)</i> | Sir Roslyn Philp |
| 19 | JOHN RIGBY
<i>(Brisbane)</i> | Self Portrait |
| 20 | WINIFRED ROBBINS
<i>(Brisbane)</i> | The Hon. Ken J. Morris, M.L.A.,
Deputy Premier of Queensland,
Minister of Labour and Industry |

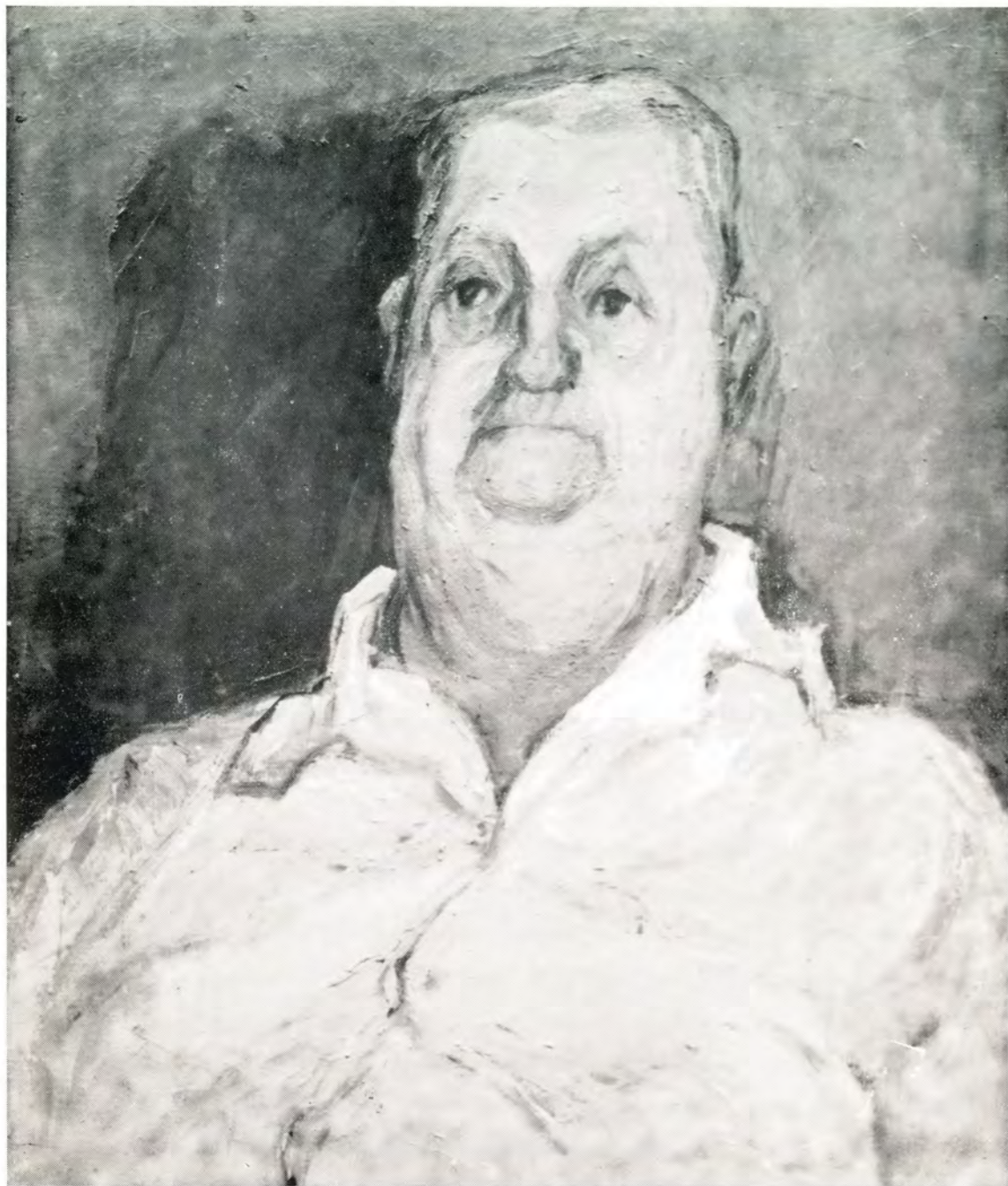

BETTY CAMERON

Dr. J. V. Dulig



ARTHUR EVAN READ

North of Capricorn

CATALOGUE

- 21 ANDREW SIBLEY
(Tully, N.Q.) Mr. A. Spooner, F.A.S.A., F.C.I.S.,
Manager, Tully Co-operative Sugar
Milling Assoc. Ltd.
- 22 BRONWYN YEATES
(Brisbane) The Lady Mayoress of Brisbane
Mrs. T. R. Groom, O.B.E.

Section B LANDSCAPE COMPETITION

- 1 PETER ABRAHAM
(Mentone, Vic.) Winter Landscape oil
- 2 RET ARMIN
(Brisbane) Dry River Rocks No. 2 oil
- 3 HENRI BERSTIN
(Brisbane) Gum Hole oil
- 4 JEAN CHAPMAN
(Caloundra, Q.) Morning collage in
paper-bark and
seaweed
- 5 SPENCER CHEN
(Brisbane) Bush Fire water-colour
- 6 ROY CHURCHER
(Brisbane) Light After the Storm
in the City oil
- 7 WILSON COOPER
(Brisbane) Old Brisbane water-colour
- 8 JOHN DALTON
(Brisbane) Immediacy at Fingal oil

CATALOGUE

- | | | | |
|----|---|--|-----|
| 9 | JAN DE GROOT
<i>(Manly, Q.)</i> | Moreton Bay | oil |
| 10 | SHAY DOCKING
<i>(Newcastle, N.S.W.)</i> | Landscape of the Volcanic Plain (Vic.) | oil |
| 11 | JOHN ELDERSHAW
<i>(Narrabeen, N.S.W.)</i> | Two Roads to Beechworth | oil |
| 12 | JOHN ELDERSHAW
<i>(Narrabeen, N.S.W.)</i> | Stone Walls, Berrima | oil |
| 13 | MAXIMILLIAN FEUERRING
<i>(Woollahra, N.S.W.)</i> | Woollahra | oil |
| 14 | PETER FREEMAN
<i>(Brisbane)</i> | Botanical Gardens | oil |
| 15 | HELEN GILLING
<i>(Brisbane)</i> | Landscape from Dayboro | oil |
| 16 | GUY GREY-SMITH
<i>(Darlington, W.A.)</i> | Shark Bay, West Australia | oil |
| 17 | LILIAN GUNTHORPE
<i>(Rochedale, Q.)</i> | Currumbin Valley | oil |
| 18 | HENRY A. HANKE
<i>(Nth. Sydney)</i> | Blues Point, Sydney Harbour | oil |

CATALOGUE

- | | | | |
|----|---|-------------------------------|--------------|
| 19 | SALI HERMAN
<i>(Sydney)</i> | Barrier Reef | oil |
| 20 | SALI HERMAN
<i>(Sydney)</i> | Colonial Castle | oil |
| 21 | JOHN HEWSON
<i>(Manly, Q.)</i> | Cedar Creek | water-colour |
| 22 | JOHN HEWSON
<i>(Manly, Q.)</i> | Leichhardt River near Mt. Isa | water-colour |
| 23 | GEORGE LAWRENCE
<i>(Northwood, N.S.W.)</i> | Ellerston Landscape | oil |
| 24 | ROBERT LOUDON
<i>(Brisbane)</i> | Hills of the Border | oil |
| 25 | MARGARET OLLEY
<i>(Brisbane)</i> | Tin Can Bay Fishing Boats | oil |
| 26 | WALTER ORTHMAN
<i>(Cairns, N.Q.)</i> | Annual Overhaul | oil |
| 27 | WALTER ORTHMAN
<i>(Cairns, N.Q.)</i> | Cairns Wharf | oil |
| 28 | SYDNEY PARKER
<i>(Brisbane)</i> | Sugar Mill, Tully, N.Q. | oil |

CATALOGUE

- | | | | |
|-----------|---|---|--------------|
| 29 | ARTHUR EVAN READ
<i>(Brisbane)</i> | North of Capricorn
Awarded the Landscape Prize of £200 | oil |
| 30 | ARTHUR EVAN READ
<i>(Brisbane)</i> | Falling Star Cave, Dunk Island | oil |
| 31 | JOHN RIGBY
<i>(Brisbane)</i> | Samford Valley Farm | oil |
| 32 | JOY ROGGENKAMP
<i>(Brisbane)</i> | Sunday, Wickham Terrace | oil |
| 33 | KENNETH ROGGENKAMP
<i>(Bribie Is., Q.)</i> | Toorbul Point | oil |
| 34 | WINNIE ROSS
<i>(Caboolture, Q.)</i> | The Willows and Blue
Gums | water-colour |
| 35 | ANDREW SIBLEY
<i>(Tully, N.Q.)</i> | The Mill | oil |
| 36 | FRANCIS de SILVA
<i>(Zillmere, Q.)</i> | Caxton Street, Petrie Terrace | oil |
| 37 | ELSIE WEBSTER
<i>(Kings Cross, N.S.W.)</i> | Downs Landscape | oil |
| 38 | NANCY WHEELER
<i>(Brisbane)</i> | Backyard Bananas (Qld.) | water-colour |

Printed by Co-operative Press Ltd., Fairfield Rd., Moorooka, Brisbane
